Mesa County Jail Records

Print Date/Time:11/26/2026 10:00:02 AM

From Date:11/25/2026

To Date:11/25/2026

Commitments

Name	Booking Datetime	DOB	Gender	Brought in By
 BROWN, JORDAN ROBERT	11/25/2026 3:30:00 PM	06/29/1987	MALE	GJ013188 - DALY, ERIN RAE
2214 N 1ST ST	GRAND JUNCTION, CO 81501			

Charge	Description
State 35A 18-18-403.5(1),(2)(a) DF4	CONTROLLED SUB-POSS >4 G SCH 1/2 OR FL/KT/GHB/CT
State 35A 18-18-403.5(1),(2)(c) DM1	CONTROLLED SUB-POSS SCH I/II/III/IV/V
State 35A 18-18-403.5(1),(2.5)(a)(I) DF4	CONTROLLED SUB-POSS 1-4G FENTANYL
State 35B 18-18-428 DPO	POSSESSION OF DRUG PARAPHERNALIA
State 90Z 18-3-208 M2	RECKLESS ENDANGERMENT
State 91A 42-2-206(1)(a) M	DRIVING AFTER REVOCATION PROHIBITED - HABITUAL TRAFFIC OFFENDER
State 90D 42-4-1301(1)(a) M	DUI - DROVE VEH UNDER THE INFLUENCE
State 91A 42-4-1409(2) M	OPERATED UNINSURED MV ON PUBLIC ROADWAY (NOT OWNER)

Commitments

	Name	Booking Datetime	DOB	Gender	Brought in By
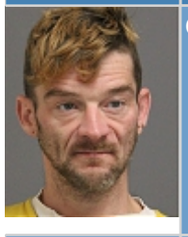	CROW, BRADLEY EUGENE	11/25/2026 8:30:00 PM	10/23/1987	MALE	FP000064 - MARSHALL, DYLAN THOMAS
	1465 S GEMINI CIR	FRUITA, CO 81521			
		Charge	Description		
		State 90J 18-4-502(1)(a) F6	1ST DEGREE CRIMINAL TRESPASS OF INHABITED DWELLING		
		State 90J 18-4-503(1)(c) M2	2ND DEG CRIMINAL TRESPASS OF MOTOR VEHICLE		
	DUQUE, DAVID MAINOR	11/25/2026 11:15:00 AM	05/25/1988	MALE	MC004919 - HEID, VINCENT LOUIS
		Charge	Description		
		State 90Z 17-26-120	FUGITIVE IN-TRANSIT		
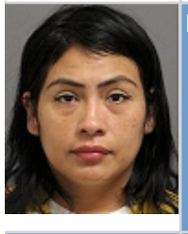	ESPINOZA-HONORIO, CINTHIA	11/25/2026 3:30:00 PM	12/24/1990	FEMALE	MC005864 - CASSIDY, RYAN PATRICK
	246 EAST	MURRAY, UT 84107			
		Charge	Description		
		State 13A 18-3-203(1)(d) F4	ASSAULT - 2ND DEG RECKLESS W/SERIOUS BODILY INJURY - DEADLY WEAPON		
		State 90F 18-6-401(1),(7)(b)(I) M2	CHILD ABUSE - KNOWINGLY/RECKLESS - NO INJURY		
		State 90Z 18-6-801	DOMESTIC VIOLENCE		

Commitments

	Name	Booking Datetime	DOB	Gender	Brought in By
		State 91A 42-4-1401 M	RECKLESS DRIVING		
	**GIBSON, TYRONE DAVID**	**11/25/2026 1:21:00 PM**	**02/03/1998**	**MALE**	**MC004075 - REASONER, RYAN RANDALL**
	1907 PALISADE ST Apt. 1	**GRAND JUNCTION, CO 81503**			
		Charge	**Description**		
		State 220 18-4-202(1) F3	1ST DEGREE BURGLARY- ASSAULTS OR MENACES OR IS ARMED		
		State 220 18-4-202(1) F3	1ST DEGREE BURGLARY- ASSAULTS OR MENACES OR IS ARMED		
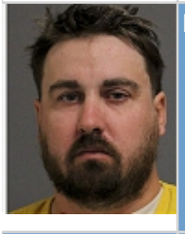	**HUGHES, ZACHARIAH JAMES**	**11/25/2026 1:26:00 PM**	**05/16/1993**	**MALE**	**GJ014003 - CRESPIN, EMILIO**
	476 FORELLE ST	**CLIFTON, CO 81520**			
		Charge	**Description**		
		State 13B 18-3-204 M1	ASSAULT IN THE THIRD DEGREE		
		State 100 18-3-303 M2	FALSE IMPRISONMENT		
		State 90F 18-6-401(1),(7)(b) (I) M2	CHILD ABUSE - KNOWINGLY/RECKLESS - NO INJURY		
		State 90Z 18-6-801	DOMESTIC VIOLENCE		
		State 13B 18-3-204 M1	ASSAULT IN THE THIRD DEGREE		
		State 100 18-3-303 M2	FALSE IMPRISONMENT		
		State 90F 18-6-401(1),(7)(b) (I) M2	CHILD ABUSE - KNOWINGLY/RECKLESS - NO INJURY		
		State 90Z 18-6-801	DOMESTIC VIOLENCE		

Commitments

	Name	Booking Datetime	DOB	Gender	Brought in By
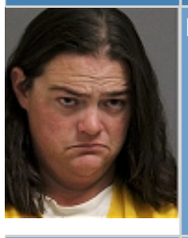	LANGSTAFF, PATRICIA LEE	11/25/2026 5:00:00 PM	01/04/1993	FEMALE	GJ013217 - DRESSEL, WILLIAM
	5011 HWY 50	WHITEWATER, CO 81527			
		Charge	Description		
		State 13B 18-3-204 M1	ASSAULT IN THE THIRD DEGREE		
		State 100 18-3-303 M2	FALSE IMPRISONMENT		
		State 90Z 18-6-801	DOMESTIC VIOLENCE		
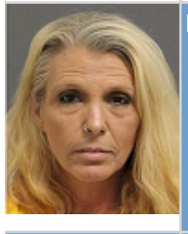	LEONARD, SARAH MARIE	11/25/2026 1:00:00 PM	07/10/1975	FEMALE	GJ013188 - DALY, ERIN RAE
	2919 1/2 SANDRA AVE	GRAND JUNCTION, CO 81504			
		Charge	Description		
		State 90Z RULE 107	CONTEMPT OF COURT		
		State 90Z 16-2-110	FAILURE TO APPEAR WARRANT - MUNI		
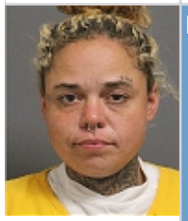	MERYHEW, MAISIE FAE	11/25/2026 11:08:00 PM	10/21/1994	FEMALE	GJ014261 - MARSHALL, RYAN
	486 32 1/8 RD Apt. 1	CLIFTON, CO 81520			
		Charge	Description		
		State 90Z 16-2-110	FAILURE TO APPEAR WARRANT - MUNI		
		State 90Z 16-2-110 M	FAILURE TO APPEAR WARRANT		

Commitments

	Name	Booking Datetime	DOB	Gender	Brought in By
		State 90Z 16-2-110 M	FAILURE TO APPEAR WARRANT		
	**PETERSON, ELIZABETH GRACE**	**11/25/2026 8:45:00 AM**	**10/18/1982**	**FEMALE**	**GJ201010 - ALBRIGHT, ALEC**
	704 HORIZON DR Apt. 103	**GRAND JUNCTION, CO 81506**			
		Charge	**Description**		
		State 90Z 17-2-103	PAROLE VIOLATION		
		State 13B 18-3-204 M1	ASSAULT IN THE THIRD DEGREE		
		State 13B 18-3-204 M1	ASSAULT IN THE THIRD DEGREE		
		State 90Z 17-2-103	PAROLE VIOLATION		
		State 13B 18-3-204 M1	ASSAULT IN THE THIRD DEGREE		
		State 13B 18-3-204 M1	ASSAULT IN THE THIRD DEGREE		
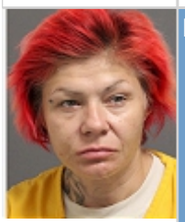	**PIERCE, DIANA AMANDA**	**11/25/2026 5:25:00 AM**	**05/21/1983**	**FEMALE**	**GJ200943 - WALTON, TYLER**
	HOMELESS	**GRAND JUNCTION, CO**			
		Charge	**Description**		
		State 90Z 16-2-110 M	FAILURE TO APPEAR WARRANT		
		State 90Z 16-2-110 M	FAILURE TO APPEAR WARRANT		
		State 90Z 16-2-110 M	FAILURE TO APPEAR WARRANT		
		State 90Z 16-2-110 M	FAILURE TO APPEAR WARRANT		
		State 90Z 16-2-110 M	FAILURE TO APPEAR WARRANT		
		State 90Z 16-2-110 M	FAILURE TO APPEAR WARRANT		
		State 90Z 16-2-110 F	FAILURE TO APPEAR WARRANT		

Commitments

	Name	Booking Datetime	DOB	Gender	Brought in By
	STRAND, LEE MICHAEL	11/25/2026 10:15:00 PM	03/24/1986	MALE	GJ014390 - BARLETTA, SHAWN

		Charge	Description
		State 35A 18-18-403.5(1),(2.5)(a)(II) DM1	CONTROLLED SUB-POSS <1G FENTANYL
		State 90Z 16-2-110	FAILURE TO APPEAR WARRANT - MUNI
		State 90Z 16-2-110 M	FAILURE TO APPEAR WARRANT

	Name	Booking Datetime	DOB	Gender	Brought in By
	VARBONCOEUR, ALISSA DAWN	11/25/2026 11:45:00 AM	09/19/1995	FEMALE	MC004618 - NEQUETTE, DAKOTA JAMES
	HOMELESS	GRAND JUNCTION, CO 81501			

		Charge	Description
		State 90Z 16-2-110 M	FAILURE TO APPEAR WARRANT
		State 90Z 16-2-110 M	FAILURE TO APPEAR WARRANT
		State 90Z 16-2-110 M	FAILURE TO APPEAR WARRANT
		State 90Z 16-2-110 M	FAILURE TO APPEAR WARRANT
		State 90Z 16-2-110 M	FAILURE TO APPEAR WARRANT