Mesa County Jail Records

Print Date/Time:11/25/2026 10:00:12 AM

From Date:11/24/2026

To Date:11/24/2026

Commitments

	Name	Booking Datetime	DOB	Gender	Brought in By
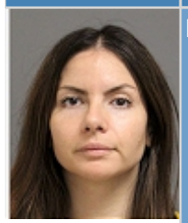	BLACK, AMANDA RASHAY	11/24/2026 6:48:00 PM	06/16/1990	FEMALE	GUFFEY
	1154 E CAROLINA AVE Apt. 2	FRUITA, CO 81521			
		Charge	Description		
		State 26C 18-5-113(2) F6	CRIMINAL IMPERSONATION		
		State 91A 42-2-138(1)(a) TIA	DRIVING UNDER RESTRAINT		
		State 90D 42-4-1301(1)(a) M	DUI - DROVE VEH UNDER THE INFLUENCE		
		State 91A 42-4-604(1)(e) TIA	FAILURE TO OBEY LANE-USE CONTROL SIGNAL		
	BUCK, JONATHAN STOCKTON	11/24/2026 1:20:00 AM	05/24/1972	MALE	GJ013434 - MEAKINS, SAMANTHA
	HOMELESS	GRAND JUNCTION, CO 81501			
		Charge	Description		
		State 90Z 16-2-110 M	FAILURE TO APPEAR WARRANT		
		State 90Z 16-2-110 M	FAILURE TO APPEAR WARRANT		

Commitments

	Name	Booking Datetime	DOB	Gender	Brought in By
	COLE, TRAVIS LEE	11/24/2026 12:58:00 PM	12/04/1990	MALE	MC003997 - ZAMORA, MAK FERNANDO
		Charge	Description		
		State 90Z RULE 107	CONTEMPT OF COURT		
	SLAYTON, JESSE CHARLES	11/24/2026 11:45:00 AM	06/24/1983	MALE	GJ201010 - ALBRIGHT, ALEC
	704 HORIZON DR Apt. 106	GRAND JUNCTION, CO 81506			
		Charge	Description		
		State 90J 18-4-502(1)(a) F6	1ST DEGREE CRIMINAL TRESPASS OF INHABITED DWELLING		
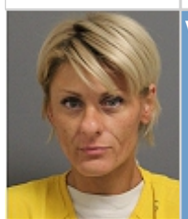	VOGAN, CHRISTINA MARIE	11/24/2026 11:36:00 PM	04/14/1987	FEMALE	GJ200411 - SANDOVAL, LIZBETH
	2869 ROCK CREEK DR	GRAND JUNCTION, CO 81503			
		Charge	Description		
		State 90Z 16-2-110 M	FAILURE TO APPEAR WARRANT		
		State 90Z 16-2-110 M	FAILURE TO APPEAR WARRANT		
		State 90Z 16-2-110 M	FAILURE TO APPEAR WARRANT		
		State 90Z 16-2-110 M	FAILURE TO APPEAR WARRANT		